

□ Toet, K. (Krijn)  
 ■ Malahé, P.M. (Pertap)  
 Nationale Clubcom 20-09-2014

1.32-28 17-21 2.31-26  
 19-23 3.28x19 14x23  
 4.26x17 12x21 5.37-32  
 7-12 6.41-37 10-14  
 7.46-41 14-19 8.36-31  
 5-10 9.31-27 10-14  
 10.33-28 11-17 11.39-33  
 21-26 12.34-30 17-22  
 13.28x17 12x21 14.33-28  
 20-24 15.44-39 6-11  
 16.39-33 1-6 17.43-39  
 8-12 18.41-36 12-17  
 19.49-43 17-22 20.28x17  
 11x31 21.36x27 14-20  
 22.30-25 6-11 23.25x14  
 9x20 24.33-28 11-17  
 25.39-33 17-22 26.28x17  
 21x12 27.33-28 12-17  
 28.43-39 17-21 29.38-33  
 3-8 30.40-34 8-12  
 31.34-30 20-25 32.48-43  
 25x34 33.39x30 12-17  
 34.43-39 17-22 35.28x17  
 21x12 36.33-28 24-29  
 37.39-34 29x40 38.45x34  
 15-20 39.30-25 2-8  
 40.25x14 19x10 41.28x19  
 13x24 42.50-44 18-23  
 43.44-39 24-29 44.42-38  
 29x40 45.35x44 8-13  
 46.38-33 10-14 47.47-42  
 14-20 48.33-28 13-19  
 49.39-34 20-24 50.44-40  
 4-9 51.42-38 9-14  
 52.40-35 14-20 53.38-33

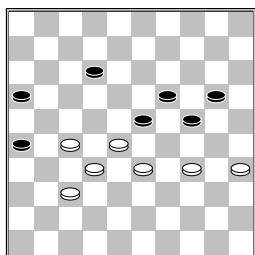

deze stand heeft zich 6  
 keer voorgedaan en zijn  
 alle in remise geëindigd  
 12-17 54.27-22

[ 1 van de 6 partijen  
 ging als volgt verder

54.35-30 24x35  
 55.33-29 19-24  
 56.28x30 35x33  
 57.27-22 17x28  
 58.32x23 33-38  
 59.37-32 38x27  
 60.23-18 27-32  
 61.18-13 32-37 62.13-9  
 37-42 63.9-3 20-25  
 64.3-12 met remise maar  
 wel lastiger dan in de

partij ]  
 54...16-21 55.22x11  
 21-27 56.32x21 23x41  
 1-1

□ Baksoellah, B. (Bas)  
 ■ Simons Jr., H.L. (Hugo)  
 Nationale Clubcom 20-09-2014

1.32-28 18-23 2.38-32  
 12-18 3.43-38 16-21  
 4.49-43 21-26 5.31-27  
 7-12 6.37-31 26x37  
 7.42x31 2-7 8.47-42  
 20-24 9.41-37 14-20  
 10.46-41 10-14 11.34-29  
 23x34 12.39x30 17-22  
 13.28x17 11x22 14.30-25  
 19-23 15.31-26 22x31  
 16.36x27 24-29 17.33x24  
 20x29 18.27-21 18-22  
 19.21-16 6-11 20.41-36  
 11-17 21.37-31 13-18  
 22.31-27 22x31 23.26x37  
 9-13 24.36-31 1-6  
 25.44-39 6-11 26.40-34  
 29x40 27.35x44 17-22  
 28.31-26 14-19 29.37-31  
 11-17 30.31-27 22x31  
 31.26x37 17-22 32.44-40  
 5-10 33.40-35 10-14  
 34.50-44 15-20 35.37-31  
 23-28 36.32x23 19x28  
 37.44-40 4-10 38.40-34  
 20-24 39.34-30 14-19  
 40.42-37 10-14 41.39-34  
 18-23 42.43-39 12-18  
 43.38-32 8-12 44.39-33  
 28x39 45.34x43 3-8  
 46.45-40 12-17 47.31-26  
 8-12 48.37-31 22-28  
 49.32-27 7-11 50.16x7  
 12x1 51.27-21 1-6  
 52.21x12 18x7 53.40-34  
 13-18 54.43-38 7-12  
 55.38-33 28x39 56.34x43  
 6-11 57.31-27 11-16  
 58.48-42 23-28 59.43-39  
 18-23 60.42-38 23-29  
 61.25-20 14x21 62.26x8  
 16-21 63.8-2 28-33  
 64.2-16 21-26

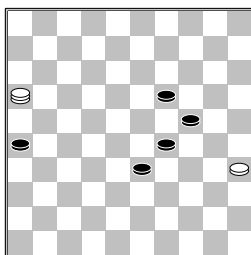

65.16-32?

[ wit mist de remise  
 door >65.16-7 33-38  
 66.7x34 38-42 67.34-48  
 42-47 68.48-37 24-29

69.37x14 ]  
 65...33-39 66.32x10  
 39-43 67.10-4 43-48  
 68.4-18 29-33 69.18-45  
 33-38 70.45-18 38-42  
 71.18-23 42-47 72.23-5  
 0-2

□ Jacobsen, H.J. (Hans)  
 ■ Lodder, P. (Piet)  
 Nationale Clubcom 20-09-2014

1.32-28 19-23 2.28x19  
 14x23 3.37-32 10-14  
 4.41-37 5-10 5.46-41  
 14-19 6.35-30 20-25  
 7.33-29 17-22 8.40-35  
 11-17 9.45-40 6-11  
 10.50-45 1-6 11.31-27  
 22x31 12.36x27 17-21  
 13.30-24 19x30 14.35x24  
 11-17 15.38-33 21-26  
 16.42-38 17-21 17.40-35  
 12-17 18.48-42 7-11  
 19.44-40 17-22

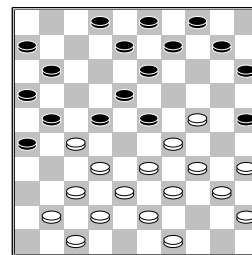

deze stand is 1 keer eerder  
 voorgekomen 20.41-36

[ het ging toe verder

met 20.49-44 22x31  
 21.32-28 23x32  
 22.38x36 21-27  
 23.33-28 16-21  
 24.43-38 11-16  
 25.38-32 27x38  
 26.42x33 6-11 27.28-23  
 8-12 28.33-28 11-17  
 29.36-31 18-22  
 30.41-36 22x33  
 31.39x28 13-18  
 32.35-30 18-22  
 33.40-35 22x33  
 34.29x38 12-18  
 35.23x12 17x8 36.38-33  
 9-14 37.33-28 4-9  
 38.47-42 9-13 39.42-38  
 13-18 40.44-40 2-7  
 41.28-22 18x27  
 42.31x22 7-11 43.38-32  
 3-9 44.32-28 11-17  
 45.22x11 16x7 46.28-22  
 8-12 (46...7-11?)  
 47.22-17 11x22  
 48.24-20 15x24  
 49.30x19 14x23  
 50.34-30 25x34  
 51.40x16) 47.22-18  
 12x23 48.24-20 15x24

49.30x28 21-27  
 50.34-29 14-20  
 51.40-34 20-24  
 52.29x20 25x14  
 53.34-29 9-13 54.45-40  
 7-12 55.40-34 14-19  
 56.34-30 10-14  
 57.30-25 12-17  
 58.29-24 19x30  
 59.35x24 13-18  
 60.24-20 en remise  
 gegeven ]  
**20...22x31 21.36x27**  
 11-17 22.49-44 17-22  
**23.47-41 22x31 24.32-28**  
**23x32 25.38x36 21-27**  
 26.33-28 6-11 27.43-38  
 11-17 28.37-32 8-12  
**29.32x21 16x27 30.42-37**  
 2-7 31.28-23 10-14  
**32.39-33 14-19 33.23x14**  
**9x20 34.33-28 18-22**  
 35.38-33 13-18 36.37-32  
**27x38 37.33x42 22x33**  
**38.29x38 20x29 39.34x23**  
**18x29 40.44-39 12-18**  
**41.41-37 3-8 42.37-32**  
 8-12 43.40-34 29x40  
**44.45x34 17-22 45.39-33**  
**22-27 46.32x21 26x17**  
**47.33-28 15-20 48.36-31**  
**20-24 49.38-33 4-10**  
**50.42-38 10-14 51.38-32**  
**14-19 52.34-29 18-23**  
**53.29x20 25x14 54.35-30**  
**14-20 55.30-25 20-24**  
**56.33-29 24x22 57.25-20**  
**22-28**  
**0-2**

□ Eenennaam, van, F.A. (F)  
 ■ Velde, van de, F.L. (Fr)  
 Nationale Clubcom 20-09-2014

1.32-28 17-22 2.28x17  
 11x22 3.31-26 19-23  
 4.37-31 14-19 5.34-30  
 10-14 6.30-25 7-11  
 7.33-29 23x34 8.40x29  
 1-7 9.39-33 5-10  
 10.44-39 19-23 11.39-34  
 12-17 12.34-30 23x34  
 13.30x39 7-12 14.41-37  
 22-27 15.31x22 18x27  
 16.37-31 12-18 17.31x22  
 18x27 18.45-40 13-18  
 19.39-34 8-12 20.50-45  
 3-8 21.46-41 20-24  
 22.43-39 2-7 23.48-43  
 9-13 24.34-29 14-19  
 25.29x20 15x24 26.40-34  
 18-23 27.34-29 23x34  
 28.39x30 13-18 29.43-39

(diagram)

27-32

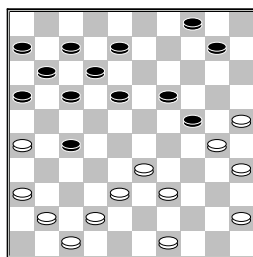

[ >29...18-23 30.39-34  
 12-18 31.41-37 10-14  
 32.34-29 23x34  
 33.30x39 17-21  
 34.26x17 11x22  
 35.39-34 18-23  
 36.33-29 ]  
**30.38x27 17-21 31.26x17**  
**12x32 32.42-37 18-23**  
**33.37x28 23x32 34.49-44**  
**16-21 35.33-29 24x33**  
**36.39x37 21-27 37.30-24**  
**19x30 38.35x24 10-14**  
**39.37-31 27-32 40.47-42**  
**7-12 41.45-40 11-17**  
**42.41-37 32x41 43.36x47**  
**17-22 44.40-34 12-18**  
**45.42-38 22-28 46.44-39**  
**18-22 47.24-20 14-19**  
**48.34-30 8-13 49.39-33**  
**28x39 50.30-24 19x30**  
**51.25x43 13-19 52.38-33**  
**6-11**

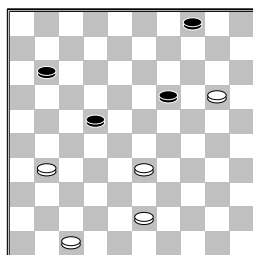

**53.31-26?**  
 [ Winst is 53.47-41  
 11-17 54.43-38 19-23  
 55.38-32 17-21  
 56.41-36 22-28  
 57.33x22 21-26  
 58.31-27 23-29  
 59.22-18 29-34  
 60.18-13 34-39 61.13-8  
 39-43 62.8-2 43-48  
 63.20-15 26-31  
 64.27-21 48-25  
 65.36x27 25-9 66.21-16  
 9x36 67.16-11 36-41  
 68.32-27 41-36  
 69.27-21 met een  
 gewonnen eindspel ]  
**53...19-23 54.20-14**  
**11-17 55.43-39 22-27**  
**56.39-34 17-22 57.33-29**  
**23-28 58.29-24 27-32**  
**59.24-19 32-38 60.19-13**  
**38-43 61.34-30 43-48**  
**62.30-25 48-37 63.14-9**

**37-46 64.25-20 28-32**  
**65.47-41 46x37 66.9-3**  
**37-46 67.3-12**  
**1-1**

□ Veenstra, J. (Jetse)  
 ■ Kok, J. (Jan)  
 Nationale Clubcom 20-09-2014

1.32-28 20-24 2.37-32  
 18-23 3.41-37 12-18  
 4.31-27 7-12 5.37-31  
 14-20 6.34-30 17-21  
 7.30-25 21-26 8.25x14  
 26x37 9.42x31 9x20  
 10.46-41 4-9 11.41-37  
 10-14 12.47-42 12-17  
 13.40-34 24-29 14.33x24  
 20x40 15.45x34 17-22  
 16.28x17 11x22 17.39-33  
 8-12 18.31-26 22x31  
 19.36x27 1-7 20.43-39  
 5-10 21.34-30 14-20  
 22.30-25 20-24 23.50-45  
 10-14 24.44-40 2-8  
 25.48-43 14-20 26.25x14  
 9x20 27.40-34 24-29  
 28.33x24 20x40 29.45x34  
 6-11 30.39-33 3-9  
 31.33-28 9-14 32.34-30  
 15-20 33.43-39 11-17  
 34.49-44 20-24 35.44-40  
 14-20 36.30-25 24-29  
 37.25x14 19x10 38.28x19  
 13x24 39.39-33 24-30  
 40.35x24 29x20 41.33-28  
 18-23 42.28x19 17-22  
 43.27x18 12x14  
**1-1**

□ Dee, van, H. (Hein)  
 ■ Douma, B. (Bonne)  
 Nationale Clubcom 20-09-2014

1.34-29 20-25 2.40-34  
 14-20 3.44-40 19-24  
 4.50-44 10-14 5.32-28  
 17-22 6.28x17 12x21  
 7.34-30 25x23 8.31-27  
 21x32 9.37x30 7-12  
 10.41-37 1-7 11.46-41  
 16-21 12.37-32 21-26  
 13.41-37 18-23 14.47-41  
 12-18 15.32-28 23x32  
 16.37x28 20-25 17.41-37  
 25x34 18.39x30 5-10  
 19.44-39 18-23 20.28x19  
 14x23 21.30-25 10-14  
 22.39-34 13-18 23.34-30  
 7-12 24.49-44 11-17  
 25.44-39 8-13 26.33-29  
 23x34 27.40x29 2-7  
 28.39-33 18-23 29.29x18  
 12x23 30.45-40 7-12  
 31.40-34 12-18 32.34-29  
 23x34 33.30x39 18-23  
 34.39-34 13-18 35.37-32  
 6-11 36.33-28 14-19

37.38-33 18-22 38.42-38  
 3-8 39.36-31 26x37  
 40.32x41 23x32 41.38x18  
 8-13 42.18-12 17x8  
 43.34-30 13-18 44.43-38  
 9-13 45.38-32 11-17  
 46.48-42 17-21 47.42-37  
 21-26 48.33-28 4-9  
 49.41-36 9-14 50.36-31  
 8-12 51.31-27 15-20  
 52.28-22 20-24 53.22-17  
 12x21 54.27x16 18-22  
 55.32-28 22x33 56.16-11  
 33-39 57.11-7 39-44  
 58.7-1 44-50 59.1-45  
 50-6 60.37-31 26x37  
 61.25-20 14x34 62.45x46  
**1-1**

□ **Teijn,F. (Frans)**

■ **Groot,de,G.J. (Gerard)**  
 Nationale Clubcomj20-09-2014

1.32-28 16-21 2.34-30  
 21-26 3.30-25 17-22  
 4.28x17 11x22 5.40-34  
 6-11 6.45-40 19-23  
 7.34-30 11-17 8.40-34  
 13-19 9.31-27 22x31  
 10.36x27 9-13 11.50-45  
 4-9 12.44-40 1-6  
 13.27-21 7-11 14.21-16  
 2-7 15.37-32 17-22  
 16.41-37 11-17 17.47-41  
 7-11 18.16x7 12x1  
 19.49-44 6-11 20.34-29  
 23x34 21.40x29 19-24  
 22.30x19 14x34 23.25x14  
 10x19 24.39x30 8-12  
 25.43-39 5-10 26.32-28  
 1-7 27.30-24 19x30  
 28.35x24 9-14 29.45-40  
 11-16 30.40-35 16-21  
 31.37-32 3-8 32.41-37  
 14-20 33.35-30 20x29  
 34.33x24 22x33 35.39x28  
 18-22 36.46-41 22x33  
 37.38x29 17-22 38.30-25  
 10-14 39.44-39 12-18  
 40.39-33 21-27 41.32x21  
 26x17  
**1-1**

□ **Yigitturk,B. (Berke)**

■ **Langbroek,R. (Roel)**  
 Nationale Clubcomj20-09-2014

1.32-28 17-22 2.28x17  
 11x22 3.37-32 7-11  
 4.41-37 19-23 5.46-41  
 14-19 6.34-29 23x34  
 7.39x30 10-14 8.30-25  
 1-7 9.44-39 18-23  
 10.40-34 12-18 11.34-29  
 23x34 12.39x30 7-12  
 13.50-44 19-23 14.44-39  
 13-19 15.32-28 23x32  
 16.37x17 11x22 17.41-37

9-13 18.37-32 2-7  
 19.49-44 7-11 20.47-41  
 4-10 21.41-37 19-24  
 22.30x19 14x23 23.25x14  
 10x19 24.35-30 12-17  
 25.33-28 22x33 26.39x28  
 17-22 27.28x17 11x22  
 28.31-27 22x31 29.36x27  
 8-12 30.43-39 15-20  
 31.30-25 20-24 32.44-40  
 5-10 33.39-33 12-17  
 34.33-28 17-21 35.37-31  
 21-26 36.40-34 26x37  
 37.42x31 3-8 38.31-26  
 24-30 39.38-33 30x39  
 40.33x44 10-14 41.48-43  
 8-12  
**1-1**

□ **Jagram,H. (Harold)**

■ **Giphart,J. (Hans)**  
 Nationale Clubcomj20-09-2014

1.32-28 20-25 2.37-32  
 14-20 3.41-37 10-14  
 4.31-27 5-10 5.46-41  
 19-23 6.28x19 14x23  
 7.33-28 9-14 8.28x19  
 14x23 9.36-31 10-14  
 10.39-33 13-19 11.44-39  
 8-13 12.50-44 17-21  
 13.33-28 21-26 14.41-36  
 2-8 15.34-30 25x34  
 16.40x29 23x34 17.39x30  
 18-23 18.44-40 12-17  
 19.27-22 8-12 20.31-27  
 12-18 21.37-31 26x37  
 22.42x31 20-24 23.31-26  
 7-12 24.47-42 1-7  
 25.40-34 14-20 26.30-25  
 4-9 27.25x14 9x20  
 28.49-44 20-25 29.44-39  
 15-20 30.39-33 3-8  
 31.42-37 17-21 32.26x17  
 12x21 33.48-42

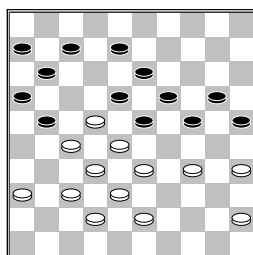

7-12

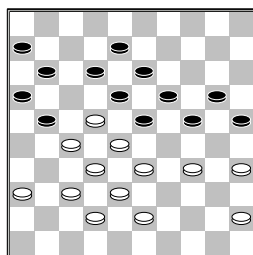

[ 33...21-26? 34.27-21  
 16x27 35.22x31 11-17  
 36.31-27 8-12 37.27-21  
 6-11 38.21-16 ]  
 [ 33...8-12 34.22-17  
 11x31 35.37x8 13x2  
 36.36-31 6-11 37.31-27  
 7-12 38.28-22 24-30  
 39.22x15 30x39  
 40.45-40 23-28= ]

**34.36-31**

[ niet beter voor wit is  
 34.22-17 11x31  
 35.37x17 12x21  
 36.28-22 18x27  
 37.36-31 27x36  
 38.33-29 24x33 39.38x9  
 8-13 40.9x18 19-23  
 41.18x29 36-41  
 42.29-23 41-47  
 43.42-37 21-27  
 44.32x21 16x27  
 45.23-18 47-24  
 46.18-12 24-2 47.35-30  
 2x35 48.12-7 6-11  
 49.7x16 35-2 50.43-39  
 20-24 51.39-33 24-30  
 52.34-29 2-7 53.33-28  
 7x34 54.16-11 30-35  
 55.28-22 27x18 56.11-7  
 34-29 57.45-40  
 (57.37-32? 18-22;  
 57.37-31 18-22 58.7-2  
 29-24 59.2x30 25x34)  
 57...35x44 58.7-1  
 18-23 59.1-12 44-50  
 ]

**34...21-26 35.33-29  
 24x33**

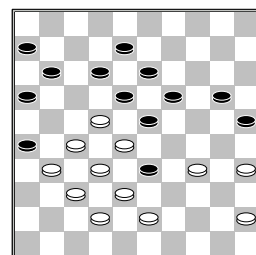

**36.28x39**

[ Beter voor wit is  
 >36.38x29 20-24  
 37.29x20 25x14  
 38.42-38 11-17  
 39.22x11 16x7 40.35-30  
 6-11 41.43-39 14-20  
 42.38-33 20-24  
 43.30-25 ]

**36...11-17 37.22x11  
 6x17 38.39-33 17-22  
 39.33-28 22x33 40.38x29  
 12-17**

(diagram)

**41.43-38**

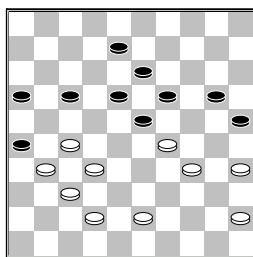

[ >41.35-30

- A) 41...20-24
- 42.29x20 25x14
- 43.43-39 17-22
- 44.45-40 14-20
- 45.40-35 8-12

B) 41...17-22

- 42.43-39
- B1) 42...20-24
- 43.29x20 25x14
- 44.45-40 8-12
- 45.40-35 14-20
- 46.30-25 20-24

- B2) 42...8-12
- 43.30-24 19x30
- 44.29-24 (44.39-33
- 30x28 45.42-38 23x34
- 46.32x23 18x29
- 47.27x9) 44...20x40
- 45.45x34 ]

41...17-22 42.35-30  
8-12

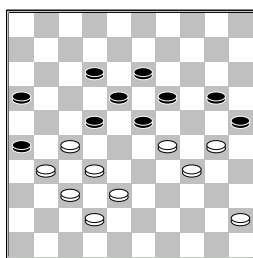

43.45-40

- [ 43.30-24 19x39
- 44.45-40 23x45
- 45.38-33 39x28
- 46.32x23 18x29
- A) 47.27x9 45-50
- met winst
- B) 47.27x7 45-50
- 48.31-27 (48.7-2
- 50-33 49.2x15 33x47)
- 48...29-34 49.7-2
- 16-21 50.2x43 21x41
- 51.43-16 (51.43-38
- 41-46 52.38x15 26-31)
- 51...41-47 52.16-38
- 47-36 53.38x15 25-30
- ]

43...20-24 44.29x20  
25x14 45.40-35 22-28

(diagram)

Deze stand is eerder  
voorgekomen en wel in de  
partij tussen Harm Wiersma

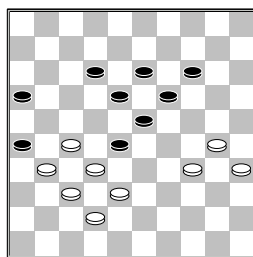

en Dedje Kouassi tijdens  
volmac simultaan. wel met  
verwisselde kleuren.

- 46.38-33 28x39 47.34x43
- 23-28 48.32x23 19x28
- 49.30-24 12-17

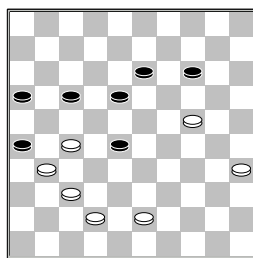

50.35-30

- [ In de partij tussen
- Kouassie en Wiersma ging
- het verder met: 50.43-39
- 17-21 51.24-19 21x41
- 52.19x10 26x48 53.10-5
- 48x34 54.5x46 18-22
- 55.46-37 22-27
- 56.37-28 34-48
- 57.28-33 27-32
- 58.33-22 13-19
- 59.22-33 48-25
- 60.33-42 16-21
- 61.42-15 25-48
- 62.15-33 21-26
- 63.33-22 48-25 64.22-4
- 32-37 65.4-36 37-42
- en Kouassi gaf op ]

50...17-21

- [ >50...16-21 51.27x16
- 28-32 52.37x28 26x39
- 53.30-25 39-44
- 54.28-22 18x27
- 55.24-20 14-19
- 56.20-15 44-50
- 57.25-20 (57.15-10
- 50-28 met winst )
- 57...50-33! deze zet heb
- ik in mijn berekening niet
- gezien maar is direct
- gewonnen. 58.20-14
- 19x10 59.15x4 33-22
- 60.4x18 22x13 ]

51.27-22 18x36 52.30-25

(diagram)

28-32

- [ >52...14-19 53.25-20
- 19x30 54.20-15 30-34
- 55.42-38 21-27

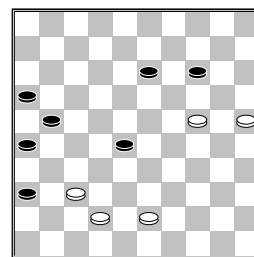

- 56.15-10 ]
- 53.37x28 36-41 54.42-37
- 41x23 55.24-20 14-19
- 56.20-15

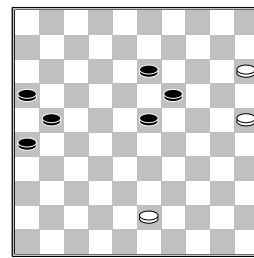

19-24? nu is de stand  
remise

- [ 56...13-18 57.15-10
- 21-27 (57...26-31
- 58.43-38 31-36
- 59.38-32 18-22
- 60.25-20 22-27
- 61.20-14 27x38 62.14-9
- 21-27 63.9-3 38-43
- 64.3-8 43-48 65.8x35
- 48-37 66.35-8 wint ook
- niet meer ) 58.43-38

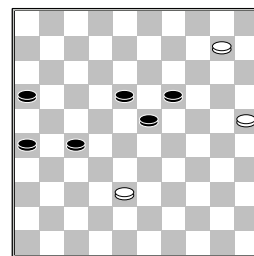

- A) 58...19-24
- 59.38-32 27x38
- 60.10-4 remise
- B) 58...26-31
- 59.38-32 (59.10-5
- 31-36 60.38-32 27x38
- 61.25-20 19-24
- 62.5x49 24x15;
- 59.25-20 19-24
- 60.20x29 23x34
- 61.10-5 31-36 62.5-28
- 34-40 63.28-46 40-45
- 64.38-33 45-50)
- 59...27x38 60.10-4
- 38-42 61.4x36 42-47
- 62.36-22 47-36
- 63.22-33 36-4
- 64.33-42 23-28
- 65.42-37 19-23

66.25-20 4-10  
 67.37-48 28-33  
 68.20-15 10-5  
 69.48-34 23-28 met  
 winst ]  
**57.15-10 26-31**  
 1-1

□ Bidesi, R.P. (Roy)

■ Mondt, J. (Jack)

Nationale Clubcom 20-09-2014

1.33-28 18-23 2.34-30  
 20-24 3.39-33 14-20  
 4.30-25 12-18 5.25x14  
 9x20 6.44-39 4-9  
 7.39-34 10-14 8.34-30  
 20-25 9.31-27 25x34  
 10.40x20 15x24 11.27-22  
 18x27 12.32x12 7x18  
 13.45-40 23x32 14.37x28  
 1-7 15.41-37 7-12  
 16.40-34 18-23 17.46-41  
 23x32 18.37x28 5-10  
 19.50-44 12-18 20.44-39  
 8-12 21.42-37 18-23  
 22.47-42 23x32 23.37x28  
 12-18 24.42-37 2-8  
 25.37-32 18-23 26.41-37  
 8-12 27.34-29 23x34  
 28.39x30 12-18 29.37-31  
 18-23 30.31-27 14-20  
 31.27-21 16x27 32.32x21  
 23x32 33.38x27 11-16  
 34.30-25 9-14 35.21-17  
 10-15 36.33-28 3-8  
 37.27-22 24-29 38.36-31  
 20-24 39.31-27 15-20  
 40.49-44 8-12 41.17x8  
 13x2 42.22-17 2-8  
 43.27-22 8-13 44.43-39  
 29-33 45.39-34 16-21  
 46.17x26 24-29 47.34x23  
 20-24 48.28x39 19x17  
 49.44-40 6-11 50.40-34

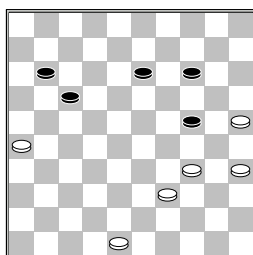

14-19

[ Beter voor zwart is nu  
 >50...13-18 51.48-42  
 18-23 52.42-37 17-22  
 53.26-21 14-19  
 54.35-30 24x35  
 55.25-20 22-28  
 56.37-31 28-33  
 57.39x28 23x32= ]  
**51.35-30 24x35 52.25-20**  
 19-23 53.20-15 23-29  
 54.34x23 35-40 55.39-34

**40x18 56.15-10 13-19**  
**57.10-5 18-23 58.5-10**  
 17-22

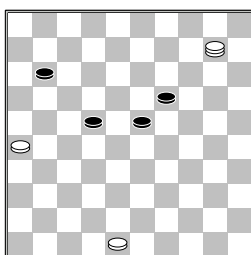

59.10-4?

[ winst is nu  
 >59.48-42 22-28  
 60.10-15 11-17  
 61.15-38 17-22  
 62.42-37 22-27  
 63.38x16 23-29  
 (63...28-33 64.37-32  
 23-29 65.16-11 33-38  
 66.32x43) 64.16-11  
 29-33 65.11-16 19-23  
 (65...33-39 66.16-2  
 28-33 67.2x43)  
 66.16-43 33-38  
 (66...23-29 67.43-32)  
 67.43x32 28-33  
 68.32x19 33-39  
 69.19-35 39-43  
 70.35-49 ]  
**59...22-28 60.26-21**

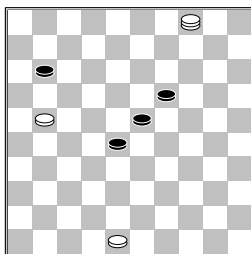

19-24?

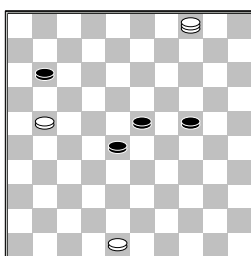

[ >60...23-29 61.4-36  
 11-17 62.21x12 29-34  
 63.12-8 34-40 64.8-3  
 19-24 65.36-41 40-45  
 66.41x35= ]

**61.4-31?**

[ winst is >61.4-36  
 24-29 62.48-43 28-33  
 63.36-31 33-38  
 64.43x32 11-16 65.31-9

16x38 66.9-14 ]  
**61...24-29 62.48-43**  
**28-32?**  
 [ remise is  
 >62...28-33 63.31-13  
 23-28 64.13-35 29-34  
 65.35-44 34-39  
 66.43x34 11-17  
 67.21x12 33-38  
 68.44x22 38-42 ]  
**63.31-48**  
**2-0**