

**Andriessen,L. (Laura)**  
 **Giphart,J. (Hans)**  
 NLD-cht Hoofdklas:16-02-2013

1.32-28 19-23 2.28x19  
 14x23 3.37-32 10-14  
 4.41-37 5-10 5.34-29  
 23x34 6.39x30 14-19  
 7.44-39 10-14 8.32-28  
 20-25 9.30-24 19x30  
 10.35x24 17-21

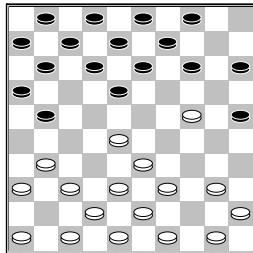

**11.37-32**  
 [ 11.31-26? 14-20  
 12.26x17 20x29  
 13.33x24 11x35 ]  
 11...11-17 12.46-41  
 7-11 13.41-37 21-26  
 14.50-44 17-22

Bedoeling is om druk uit te gaan oefenen op de lange vleugel van wit. Dit komt ook redelijk uit de verf in deze partij

[ In de database zit de volgende variant  
 14...1-7 15.33-29  
 18-22 16.39-33 12-18  
 17.44-39 7-12 18.49-44  
 17-21 19.28x17 11x22  
 20.33-28 22x33  
 21.39x28 12-17  
 22.43-39 14-19  
 23.39-33 19x30  
 24.29-23 18x29  
 25.33x35 ]  
 15.28x17 12x21 16.32-28  
 18-22 17.28x17 11x22  
 18.33-29 13-19 19.24x13  
 9x18 20.38-32 21-27  
 21.32x21 16x27 22.42-38  
 8-13 23.39-33 3-9  
 24.38-32 27x38 25.43x32  
 6-11 26.49-43 14-19  
 27.43-38 9-14 28.44-39  
 4-9 29.47-42

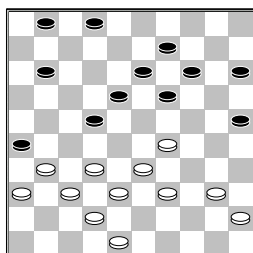

**14-20**  
 [ 29...2-7 30.40-34  
 14-20 31.45-40 20-24  
 32.29x20 15x24  
 33.32-28 1-6 34.28x17  
 11x22 35.38-32 6-11  
 36.34-29 22-27  
 37.32x21 26x17  
 38.29x20 25x14 ]  
 30.40-35 19-24 31.45-40  
 2-7 32.40-34 11-16  
 33.48-43

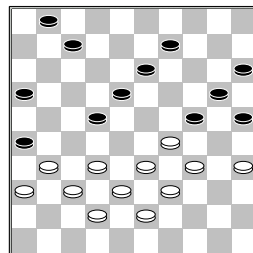

**22-27?**  
 [ 33...1-6 34.31-27  
 22x31 35.36x27 24-30  
 36.35x24 18-23  
 37.29x18 20x40  
 38.39-34 13x31  
 39.34x45 ]  
 34.31x22 18x27 35.32x21  
 16x27 36.37-32 13-18  
 [ >36...7-12 37.32x21  
 26x17 38.42-37 12-18  
 39.37-32 24-30  
 40.35x24 18-23  
 41.29x18 20x40  
 42.36-31 13x22  
 43.39-34 40x29  
 44.33x24 9-13 45.32-27  
 22-28 46.43-39 25-30  
 47.24x35 28-32  
 48.38-33 32x21  
 49.39-34 15-20 ]  
 37.32x21 26x17 38.42-37  
 7-11 39.37-32 1-6  
 40.36-31 9-14 41.31-26  
 11-16 42.32-28 6-11

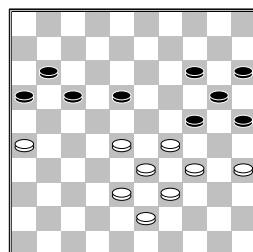

**43.28-23?**  
 [ 43.38-32 25-30  
 (43...16-21 44.34-30  
 25x23 45.28x30 20-25  
 46.39-34 14-19  
 47.43-39 15-20  
 48.33-29 20-24  
 49.29x20 25x14  
 50.30-24 19x30

51.34x25) 44.34x25  
 14-19 45.25x21 16x49  
 46.29x20 15x24 ]  
**43...17-22 44.23x12**  
 11-17 45.12x21 16x27  
 46.29-23 24-30 47.35x24  
 20x40 48.23-19 14x23  
 49.39-34 40x29 50.33x24  
 22-28 51.43-39 28-32  
 52.24-19 32x34 53.19x28  
 34-39  
 0-2 (2.08/2.02)

**Giphart,J. (Hans)**  
 **Zandvliet,H. (Harry)**  
 Bram Limburg Bokaa19-02-2013

1.34-29 18-22 2.40-34  
 12-18 3.45-40 7-12  
 4.50-45 1-7 5.32-28  
 19-23 6.28x19 14x23  
 7.31-27 22x31 8.36x27  
 10-14 9.35-30 20-25  
 10.40-35 5-10 11.37-32  
 17-21 12.41-37 21-26  
 13.46-41 11-17 14.30-24  
 14-20 15.44-40 17-21  
 16.41-36 12-17

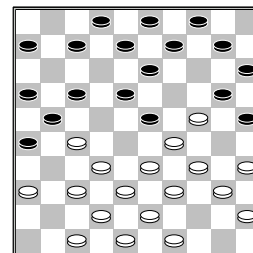

**17.49-44?** te risico vol, gokt zelf dat ik hier wel beter uit zou komen, wat ook gebeurde maar eigenlijk is deze zet niet speelbaar en moet wit kiezen voor een variant zoals in de database van Turbodabase staat. Nu staat wit verloren. Gelukkig profiteerde mijn tegenstander hier niet van.

[ In de database ging het op de volgende manier verder >17.33-28 9-14  
 18.28x19 14x23  
 19.27-22 18x27 20.29x9  
 20x29 21.34x23 3x14  
 22.39-33 4-9 23.35-30  
 25x34 24.40x29 15-20  
 25.43-39 8-13 26.45-40  
 10-15 27.40-35 20-24  
 28.29x20 14x25  
 29.49-43 9-14 30.35-30  
 25x34 31.39x30 7-12  
 32.43-39 17-22  
 33.39-34 13-18  
 34.34-29 6-11 35.32-28  
 11-17 36.37-31 26x37

37.42x31 2-8 38.30-24  
 14-20 39.31-26 20-25  
 40.48-43 ]  
 17...7-11 18.36-31

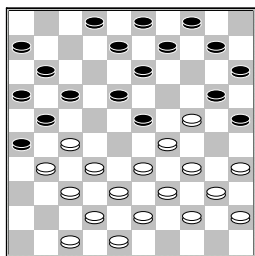

9-14  
 [ 18...23-28? 19.32x12  
 21x41 20.47x36 26x37  
 21.12x21 16x27  
 22.42x22 ]  
 19.33-28 4-9 20.28x19  
 14x23 21.35-30 10-14  
 22.47-41 14-19 23.41-36

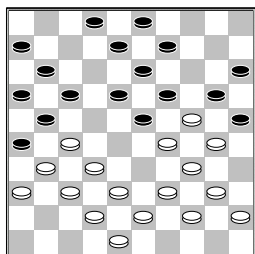

9-14  
 [ Beter voor zwart was  
 de volgende variant  
 >23...17-22 24.38-33  
 8-12 25.33-28 22x33  
 26.39x28 12-17  
 27.42-38 17-22  
 28.28x17 11x22  
 29.38-33 6-11 30.43-39  
 11-17 31.33-28 22x33  
 32.39x28 17-22  
 33.28x17 21x12 en wit  
 dan eigenlijk wel opgeven  
 en de winst voor zwart is  
 een kwestie van techniek  
 ]  
 24.39-33

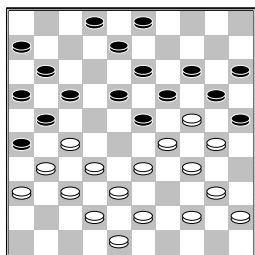

3-9  
 [ 24...17-22? 25.33-28  
 22x33 26.27-22 18x27  
 27.29x9 20x29 28.34x23  
 25x34 29.9x20 15x24  
 30.40x20 19x28

31.32x23 8-12 32.31x22  
 12-17 33.38x29 17x19  
 34.20-15 ]  
 25.43-39

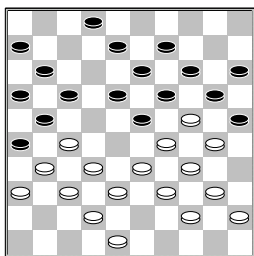

18-22  
 [ zwart kan beter de  
 volgende variant spelen  
 >25...2-7 26.33-28  
 17-22 27.28x17 11x22  
 28.38-33 8-12 29.33-28  
 22x33 30.39x28 12-17  
 31.42-38 17-22  
 32.28x17 21x12  
 33.44-39 23-28  
 34.32x23 19x28  
 35.38-32 18-23  
 36.29x18 20x29  
 37.32x23 13x22  
 38.27x18 9-13 39.18x20  
 15x33 40.37-32 26x19  
 41.34x14 ]  
 26.27x18 23x12 27.33-28  
 17-22 28.28x17 11x22  
 29.32-28 22x33 30.39x28  
 12-17 31.38-32 17-22  
 32.28x17 21x12

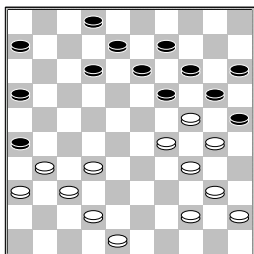

33.32-28  
 [ 33.31-27 12-18  
 34.32-28 6-11 35.37-32

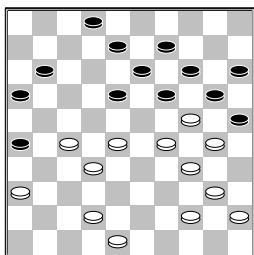

8-12 (35...26-31?)  
 36.42-37 31x33  
 37.29x38 20x29 38.34x3  
 25x34 39.40x29)  
 36.36-31 26x37  
 37.42x31 11-17

38.44-39 17-21  
 39.31-26 12-17  
 40.48-42 2-8 41.40-35  
 19-23 (41...18-23  
 42.29x18 13x44 43.24x4  
 44-50 44.42-37 17-22  
 45.26x28 50x48  
 46.4-22) 42.28x10 15x4  
 43.24x15 17-22  
 44.26x28 18-23  
 45.28x19 13x44  
 46.32-28 8-12 ]  
 33...16-21 34.37-32  
 26x37 35.42x31 12-18  
 36.31-27 21-26

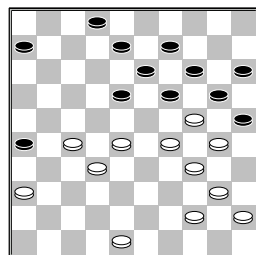

37.36-31  
 [ 37.48-42 2-7  
 38.42-37? (38.29-23  
 18x29 39.24x33 20-24  
 40.40-35 13-18  
 41.42-38 14-20)  
 38...19-23 39.28x10  
 15x4 40.24x15 18-23  
 41.29x18 13x42 ]  
 37...26x37 38.32x41  
 6-11 39.41-36 8-12  
 40.36-31

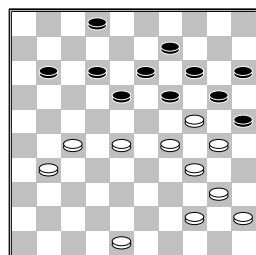

2-7  
 [ >40...11-17 41.31-26  
 2-8 42.28-22 (42.27-21  
 18-22 43.21-16 22x33  
 44.29x38 20x29  
 45.34x23 25x34  
 46.40x29 19x28  
 47.26-21 17x26  
 48.16-11 28-33  
 49.29-23 33x42  
 50.48x37 14-20 51.11-6  
 12-17 52.44-39 20-25)  
 42...17x28 43.44-39  
 28-32 44.27x38 12-17  
 45.29-23 18x29  
 46.24x33 8-12 47.38-32  
 20-24 48.40-35 12-18  
 49.32-27 ]  
 41.31-26 11-17 42.44-39

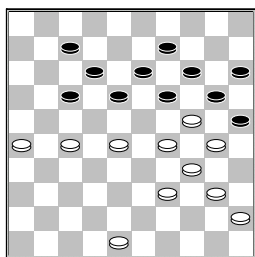

**18-22**

```
[ 42...7-11 43.48-43
11-16 44.43-38 18-22
45.27x7 17-22 46.28x17
19-23 47.29x18 13x2
48.39-33 20x29
49.34x23 25x34
50.40x29 ]
43.27x18 13x35 44.24x4
35x33 45.4-27 20-24
46.27-16 24-29 47.16x2
29x40 48.45x34 25-30
49.2x35 12-18 50.34-29
2-0 (1.46/1.25)
```