

☐ Lodder, P. (Piet)

■ Koops, P.F. (Peter Fra)

NC1B 10-01-2015

1.33-28 16-21 2.39-33  
 21-26 3.44-39 18-22  
 4.50-44 13-18 5.31-27  
 22x31 6.36x27 9-13  
 7.41-36 4-9 8.34-30  
 19-23 9.28x19 14x23  
 10.33-28 9-14 11.28x19  
 14x23 12.38-33 10-14  
 13.30-25 14-19 14.25x14  
 19x10 15.35-30 17-22  
 16.30-25 22x31 17.36x27  
 11-17 18.46-41 6-11  
 19.43-38 3-9 20.48-43  
 9-14 21.40-34 1-6  
 22.33-29 17-22 23.41-36  
 22x31 24.36x27 11-17  
 25.45-40 17-22 26.47-41  
 22x31 27.32-28 23x32  
 28.38x36 18-22 29.43-38  
 22-28 30.38-33 6-11  
 31.33x22 12-17 32.22-18  
 13x22 33.39-33 7-12  
 34.44-39 22-28 35.33x22  
 17x28 36.42-38 11-17  
 37.40-35 12-18 38.38-33  
 18-22 39.34-30 8-12  
 40.39-34 28x39 41.34x43  
 22-28 42.29-24 17-21  
 43.43-38 21-27 44.49-44  
 12-17 45.44-40 2-8

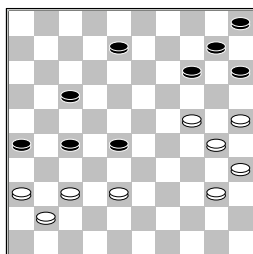

46.40-34

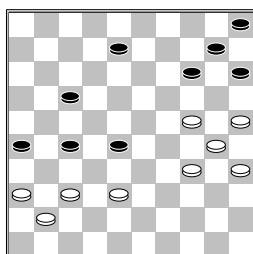

[ >46.24-19 14x23  
 47.38-33 28x39  
 48.36-31 27x47  
 49.30-24 47x20  
 50.25x14 10x19  
 51.40-34 39x30 52.35x2  
 23-29 53.2-30 17-22  
 54.30-13 22-28  
 55.13-30 28-33

56.30-43 15-20  
 57.43-25 20-24  
 58.25-43 5-10 59.43-27  
 24-30 60.27-18 30-34  
 61.18-22 33-38  
 62.22-33 ]  
 46...28-32  
 [ >46...17-22 47.34-29  
 A) 47...8-12 48.29-23  
 28x19 49.24x13 14-20  
 50.25x14 10x8  
 51.37-32 15-20  
 52.32x21 26x17  
 53.36-31 22-28  
 54.41-37  
 B) 47...8-13 48.29-23  
 28x19 49.37-32 26-31  
 (49...13-18 50.32x21  
 26x17 51.24x13 18x9)  
 50.32x21 22-27  
 51.21x32 31-37  
 52.32-28 37x46  
 53.28-23 19x28  
 54.24-20 15x24  
 55.30x8 ]  
 47.37x28 15-20 48.24x4  
 14-19 49.4x31 26x46  
 50.28-22 17x28 51.34-29  
 8-13 52.29-24

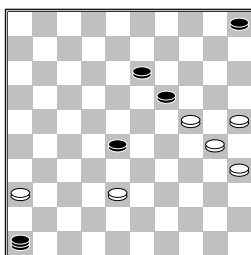

19-23  
 [ >52...46-37 53.25-20  
 37-26 54.20-15 26-3  
 55.30-25 19x30  
 56.35x24 3-9 57.36-31  
 13-18 58.31-27 ]  
 53.24-20 23-29 54.20-15  
 28-33 55.36-31  
 1-1 (0.18/0.02)

☐ Bor, W. (Willem)

■ Malahé, P.M. (Pertap)

NC1B 10-01-2015

1.34-29 19-23 2.40-34  
 14-19 3.45-40 10-14  
 4.50-45 5-10 5.31-26  
 20-25 6.37-31 14-20  
 7.41-37 20-24 8.29x20  
 25x14 9.35-30 15-20  
 10.30-25 10-15 11.46-41  
 20-24 12.31-27 24-29  
 13.33x24 19x30 14.27-21  
 16x27 15.32x21 14-19  
 16.25-20 15x24 17.34x25  
 9-14 18.36-31 11-16  
 19.41-36 16x27 20.31x11  
 6x17 21.37-32 7-11

22.36-31 1-6 23.40-35  
 17-21 24.26x17 11x22  
 25.32-28 23x32 26.38x27  
 12-17 27.47-41 19-23  
 28.41-36 6-11 29.42-38  
 14-19 30.44-40 11-16  
 31.40-34 17-21 32.31-26  
 21x32 33.38x27 22x31  
 34.36x27 23-28 35.43-38  
 28-32 36.26-21 32x43  
 37.49x38 18-23 38.21-17  
 8-12 39.17x8 3x12  
 40.48-42 13-18 41.42-37  
 12-17

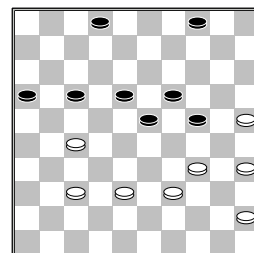

42.39-33  
 [ >42.45-40 17-21  
 43.37-32 2-7 44.34-30  
 21-26 45.39-33 16-21  
 46.27x16 26-31  
 47.32-27 31x22  
 48.38-32 ]  
 42...17-22 43.37-31  
 23-28 44.25-20 28x30  
 45.20x29 16-21 46.35x13  
 21x43  
 0-2 (0.37/0.14)

☐ Eenennaam, van, F.A. (F)

■ Jong, de, C. (Cor) [G&E]

NC1B 10-01-2015

1.33-28 18-22 2.31-27  
 22x33 3.39x28 17-21  
 4.44-39 12-18 5.39-33  
 20-24 6.43-39 21-26  
 7.49-43 7-12 8.37-31  
 26x37 9.42x31 11-17  
 10.27-22 18x27 11.31x11  
 16x7 12.41-37 13-18  
 13.36-31 8-13 14.46-41  
 7-11 15.31-27 1-7  
 16.47-42 18-23 17.41-36  
 12-18 18.37-31 7-12  
 19.42-37 2-7 20.34-30  
 11-16 21.40-34 7-11  
 22.30-25 14-20 23.25x14  
 9x20 24.34-29 23x34  
 25.39x30 18-23 26.50-44  
 4-9 27.44-40 10-14  
 28.43-39 24-29 29.33x24  
 20x29 30.39-34 16-21  
 31.27x18 13x42 32.32-28  
 23x41 33.36x38 15-20  
 34.34x23 19x28 35.40-34  
 20-25 36.30-24 5-10  
 37.31-26 10-15 38.26-21  
 6-11

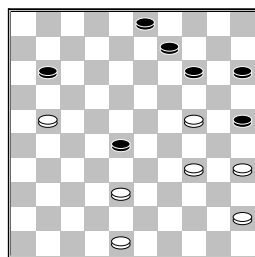

**39.21-16**

```
[ >39.45-40 9-13
40.48-42 3-8 41.35-30
14-20 (41...13-18
42.40-35 14-20
43.21-17 20x40 44.17x6
25x34 45.35x44;
41...14-19 42.40-35
19-23 43.34-29 23x34
44.30x39 8-12 45.21-16
11-17 46.42-37 12-18
47.38-33 18-22
48.37-31 28-32
49.39-34 13-18
50.35-30 18-23
51.34-29 25x34
52.29x38 34-40
53.38-32 40-44
54.33-28 17-21
55.16x27 44-50
56.27-22 50-44
57.24-19 44-49
58.31-27 49-35
59.19-14 35-13
60.22-17 13x31
61.17-11 31-48 62.14-9
48-39; 41...8-12
42.40-35 15-20
43.24x15 11-16
44.21-17 12x21
45.30-24 21-27
46.24-20 28-32
47.20x18 32x43
48.15-10 43-49)
42.21-16 20x29
43.34x32 25x45 44.16x7
45-50 45.7-2 50-45 ]
39...11-17 40.48-42
9-13 41.42-37 13-18
42.45-40 3-8 43.34-29
8-12 44.40-34 28-33
45.24-20 33x31 46.20x9
31-36 47.9-4 18-22
48.4x27 36-41 49.27-43
12-18 50.43-48 41-46
```

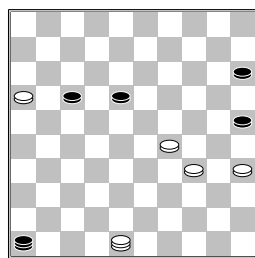

**51.48-31??**

```
[ 51.29-24
```

```
A) 51...46-23
52.24-20 23x45
53.48-26 15x24
54.26x15
B) 51...18-22
52.34-30 25x34
53.48x30 46-14
54.30-48 22-27
55.48-25 14-32
56.25-39 32-38
(56...17-21?? 57.39-22
27x18 58.16x38)
57.39x6 38x20 ]
51...46-14 52.31x20
15x33 53.35-30 33-39
54.34x43 25x34 55.43-38
34-39 56.38-32 39-44
0-2 (0.14/0.08)
```

☐ Ploeg, van der, A.A.M.  
 ■ Baksoellah, B. (Bas)  
 NC1B 10-01-2015

```
1.32-28 18-22 2.37-32
12-18 3.41-37 7-12
4.46-41 1-7 5.34-29
20-25 6.31-26 14-20
7.29-24 20x29 8.33x24
22x33 9.38x29 19x30
10.35x24 16-21 11.43-38
11-16 12.48-43 7-11
13.32-28 21-27 14.38-32
27x38 15.42x33 10-14
16.24-20 15x24 17.29x20
14-19 18.20-15 5-10
19.40-34 10-14 20.45-40
18-22 21.50-45 13-18
22.34-29 8-13 23.40-34
19-24 24.29x20 14-19
25.37-31 25x14 26.31-27
22x31 27.26x37 17-21
28.43-38 11-17 29.49-43
18-22 30.34-30 3-8
31.45-40 21-26 32.40-35
13-18 33.44-40 6-11
34.40-34 16-21 35.34-29
11-16 36.30-25 8-13
37.36-31 21-27 38.41-36
2-8 39.37-32 26x37
40.32x41 27-31 41.36x27
22x31 42.28-23 19x28
43.33x11 16x7 44.39-33
18-22 45.43-39
```

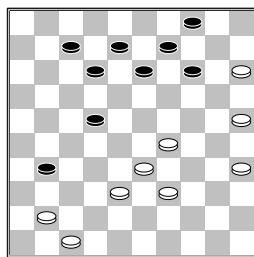

**7-11?** Bas gaf zelf aan dat deze zet niet goed was na de partij  
 [ >45...12-17 46.29-23

```
8-12 47.35-30 17-21
48.33-29 21-26
49.38-33 13-19
50.25-20 14x43 51.23x3
12-18 ]
```

**46.35-30**

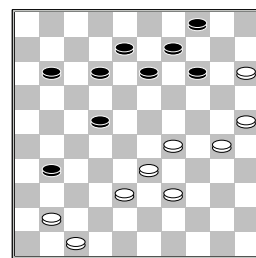

```
[ >46.25-20 14x25
47.41-37 31x42
48.35-30 25x32
49.47x16 9-14 50.33-28
13-19 51.16-11 8-13
52.11-7 14-20 53.15x24
19x30 54.29-24 30x19
]
```

**46...11-16 47.30-24**  
**12-17 48.29-23 8-12?**

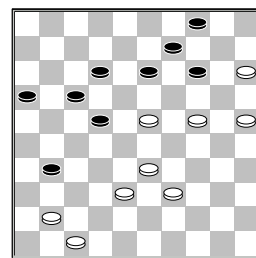

**49.33-29?**

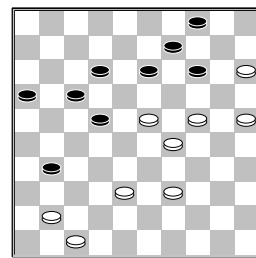

```
[ wit wint nu door
>49.41-37 31x42
50.23-19 14x23
51.33-29 23x32 52.47x7
16-21 53.7-2 4-10
54.2x5 21-26 55.25-20
26-31 56.15-10 9-14
57.20x9 31-37 ]
```

**49...16-21?**

(diagram)

```
[ beter voor zwart is nu
>49...22-28 50.23x32
31-37 51.41-36 37x28
```

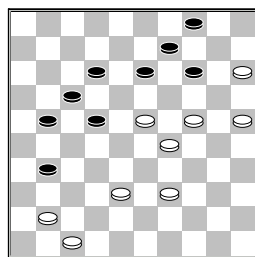

52.47-42 16-21  
 53.24-20 12-18  
 54.29-24 17-22  
 55.42-37 21-27  
 56.39-34 ]

**50.39-34**

[ Wit wint nu door  
 >50.23-19 14x32  
 51.41-37 32x41 52.47x7  
 21-27 53.7-2 13-19  
 54.24x13 9x18 55.25-20  
 17-22 56.20-14 27-31  
 57.2-19 22-27 58.14-10  
 18-22 ]

**50...22-28 51.23x32**

31-37 52.41-36 37x28  
 53.24-20 21-27 54.29-24  
 17-22 55.47-41 12-17  
 56.24-19 13x24 57.20x29  
 28-33  
 0-2 (0.06/0.05)

□ Groot,de,G.J. (Gerard)

■ Graaf,de,G. (Gerhard)

NC1B 10-01-2015

1.32-28 19-23 2.28x19  
 14x23 3.37-32 10-14  
 4.41-37 14-19 5.46-41  
 5-10 6.35-30 20-25  
 7.33-29 10-14 8.40-35  
 23-28 9.32x23 19x28  
 10.45-40 16-21 11.31-26  
 18-23 12.29x18 12x23  
 13.50-45

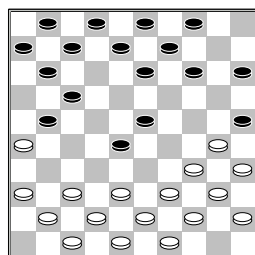

15-20? 14.30-24 20x29  
 15.38-33 29x38 16.42x22  
 17x28 17.26x17 11x22  
 18.34-30 25x34 19.40x27  
 14-19 20.43-38 7-12  
 21.47-42 6-11 22.49-43  
 1-7 23.36-31 9-14  
 24.31-26 13-18 25.38-33  
 18-23 26.33x22 12-17  
 27.22-18 23x12 28.37-32  
 19-23 29.42-37 12-18  
 30.39-33 4-10 31.48-42

7-12 32.44-39 11-16  
 33.45-40 8-13 34.43-38  
 17-22 35.41-36 22x31  
 36.36x27 2-8 37.33-28  
 12-17 38.28x19 14x23  
 39.40-34 8-12 40.39-33  
 17-22 41.33-28 22x33  
 42.38x29 12-17 43.42-38  
 3-9 44.34-30 23x25  
 45.27-21 16x27 46.32x23  
 10-15 47.26-21 15-20  
 48.21-16  
 2-0 (0.06/0.45)

□ Muys,W. (Wim)

■ Yigitturk,B. (Berke)

NC1B 10-01-2015

1.32-28 19-23 2.28x19  
 14x23 3.37-32 10-14  
 4.41-37 14-19 5.33-28  
 17-22 6.28x17 12x21  
 7.39-33 7-12 8.44-39  
 5-10 9.31-27 10-14  
 10.33-28 11-17 11.38-33  
 21-26 12.37-31 26x37  
 13.42x31 17-21 14.31-26  
 1-7 15.26x17 12x21  
 16.46-41 7-12 17.41-37  
 2-7 18.43-38 7-11  
 19.49-43 20-24 20.34-29  
 23x34 21.40x20 15x24  
 22.27-22 18x27 23.28-23  
 19x28 24.33x31 14-19  
 25.32-28 12-18 26.39-33  
 18-23 27.47-41 23x32  
 28.38x27 21x32 29.37x28  
 13-18 30.48-42 9-13  
 31.45-40 18-23 32.42-37  
 23x32 33.37x28 13-18  
 34.41-37 18-23 35.37-32  
 16-21 36.40-34 21-26  
 37.50-44 26x37 38.32x41  
 23x32 39.43-39 11-17  
 40.33-29 24x33 41.39x37  
 19-23 42.37-32 8-13  
 43.44-39 17-22 44.39-33  
 6-11 45.36-31 3-8  
 46.32-27 13-18 47.35-30  
 4-10 48.30-24 10-15  
 49.31-26 22x31 50.26x37  
 18-22 51.37-32 11-16  
 52.32-28 23x32 53.34-29  
 22-28 54.33x22 32-38  
 55.29-23 38-43 56.24-19  
 1-1 (0.14/0.04)

□ Kok,J. (Jan)

■ Harder,de,L. (Bertus)

NC1B 10-01-2015

1.32-28 16-21 2.37-32  
 21-26 3.34-29 26x37  
 4.42x31 17-22 5.28x17  
 11x22 6.47-42 19-23  
 7.41-37 23x34 8.39x30  
 14-19 9.30-25 10-14  
 10.44-39 19-23 11.50-44

13-19 12.46-41 9-13  
 13.33-28 22x33 14.39x28  
 6-11 15.44-39 11-17  
 16.31-27 7-11 17.39-33  
 1-6 18.43-39 4-9  
 19.40-34 20-24 20.34-30  
 5-10 21.37-31 15-20  
 22.49-44 10-15 23.44-40  
 24-29 24.33x24 20x29  
 25.39-33 2-7 26.33x24  
 14-20 27.25x14 9x29  
 28.40-34 29x40 29.45x34  
 15-20 30.48-43 3-9  
 31.41-37 17-22 32.28x17  
 11x22 33.31-26 22x31  
 34.36x27 20-25 35.38-33  
 12-17 36.33-29 17-22  
 37.26-21 22x31 38.37x26  
 6-11 39.43-38 9-14  
 40.30-24 19x39 41.42-37  
 23x34 42.38-33 39x28  
 43.32x1 8-12 44.1x20  
 25x14 45.21-16 11-17  
 46.35-30 34x25 47.26-21  
 17x26 48.16-11 25-30  
 49.11-7 30-34  
 1-1 (0.28/0.28)

□ Huisman,R. (Rindert)

■ Giphart,J. (Hans)

NC1B 10-01-2015

1.32-28 20-25 2.37-32  
 14-20 3.41-37 10-14  
 4.34-30 25x34 5.39x30  
 20-25 6.44-39 25x34  
 7.39x30 15-20 8.30-25  
 20-24 9.50-44 18-23  
 10.31-27 12-18 11.44-39  
 7-12 12.40-34 2-7  
 13.34-29 23x34 14.39x30  
 18-23 15.46-41 17-21  
 16.36-31 21-26 17.41-36  
 12-18 18.43-39 7-12  
 19.39-34 5-10 20.34-29  
 23x34 21.30x39 18-23  
 22.49-43 12-18 23.27-22  
 18x27 24.31x22 1-7  
 25.36-31 7-12 26.47-41  
 10-15 27.41-36 11-17  
 28.22x11 16x7 29.31-27  
 13-18 30.37-31 26x37  
 31.42x31 9-13 32.39-34  
 4-9 33.34-30 7-11  
 34.31-26 12-17

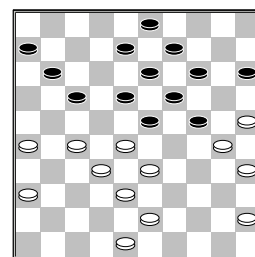

35.43-39? 24-29  
 36.33x24 18-22 37.27x29

17-21 38.26x17 11x44  
 39.25-20 14x23 40.32-28  
 23x43 41.48x50  
 0-2 (1.08/0.34)

☐ Bidesi,R.P. (Roy)

■ Poort,H. (Huib)

NC1B 10-01-2015

1.33-29 17-21 2.39-33  
 21-26 3.44-39 11-17  
 4.50-44 17-21 5.32-28  
 18-23 6.29x18 12x32  
 7.37x28 26x37 8.41x32  
 21-26 9.46-41 7-11  
 10.41-37 1-7 11.34-29  
 7-12 12.40-34 12-17  
 13.44-40 17-21 14.37-31  
 26x37 15.42x31 21-26  
 16.47-42 26x37 17.42x31  
 16-21 18.31-26 2-7  
 19.26x17 11x22 20.28x17  
 19-23 21.29x18 13x11  
 22.33-28 9-13 23.39-33  
 4-9 24.43-39 11-16  
 25.49-43 7-11 26.48-42  
 14-19 27.42-37 10-14  
 28.34-29 5-10 29.40-34  
 20-24 30.29x20 14x25  
 31.28-23 19x28 32.32x23  
 10-14 33.34-29 11-17  
 34.45-40 14-19 35.23x14  
 9x20 36.29-24 20x29  
 37.33x24 25-30 38.24-19  
 13x24 39.40-34 3-9  
 40.34x25 9-14 41.39-33  
 8-13 42.37-32 17-22  
 43.32-27 22x31 44.36x27  
 13-18 45.33-28 6-11  
 46.38-32 11-17 47.43-38

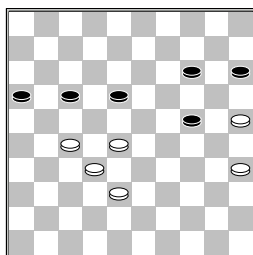

17-21  
 [ Remise is  
 >47...16-21 48.27x16  
 18-22 49.28-23  
 (49.38-33 24-29  
 50.33x24 22x33  
 51.25-20 14x25  
 52.24-19 33-39  
 53.19-13 39-43 54.13-9  
 43-48 55.9-4)  
 49...22-28 50.23-18  
 28x37 51.38-32 37x28  
 52.18-13 28-32 53.13-8  
 32-37 54.8-3 14-19  
 55.3x20 15x24= ]  
 48.38-33 15-20 49.28-22  
 18-23 50.33-28 23-29

51.28-23 29x18 52.22x13  
 24-29 53.13-8 29-33  
 54.8-3 33-39 55.3x26  
 39-44 56.26-42 44-50  
 57.42x15 50-45 58.15-47  
 14-19 59.35-30 45-1  
 60.25-20 19-23 61.30-24  
 1-6 62.20-15 6-50

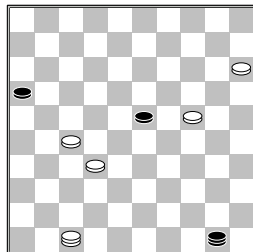

63.24-20  
 [ Direct winst is  
 >63.27-22 50x6  
 64.32-28 6x20 65.15x24  
 ]  
 63...50-45 64.47-33  
 45-50 65.33-6 50-45  
 66.15-10 45-29 67.20-15  
 29-24 68.10-4 24-19  
 69.15-10 19x5 70.6-28  
 2-0 (0.31/0.12)

☐ Luiten,M.J. (Michiel)

■ Dee, van,H. (Hein)

NC1B 10-01-2015

1.32-28 17-21 2.37-32  
 12-17 3.41-37 7-12  
 4.31-26 1-7 5.34-29  
 19-23 6.28x19 14x34  
 7.39x30 21-27 8.32x21  
 16x27 9.44-39 17-22  
 10.50-44 18-23 11.40-34  
 13-18 12.30-25 9-13  
 13.25x14 10x19 14.33-29  
 15-20 15.35-30 20-25  
 16.37-32 11-16 17.32x21  
 16x27 18.38-32 27x38  
 19.43x32 5-10 20.44-40  
 10-14 21.32-27 22x31  
 22.36x27 14-20 23.40-35  
 20-24 24.29x20 25x14  
 25.30-24 19x30 26.35x24  
 23-28 27.49-43 18-23  
 28.42-38 7-11 29.47-42  
 13-19 30.24x13 8x19  
 31.46-41 4-9 32.41-37  
 14-20 33.27-21 20-25  
 34.45-40 9-13 35.40-35  
 3-8 36.38-32 19-24  
 37.42-38 23-29 38.32x23  
 29x18 39.38-33 13-19  
 40.33-28 11-17  
 1-1 (0.01/0.01)