

☐ **Lodder, P. (Piet)**

■ **Janssen, R. (Roel)**

NC 1e klasse B 07-02-2015

1.33-28 18-22 2.38-33  
 12-18 3.34-29 7-12  
 4.40-34 1-7 5.45-40  
 19-23 6.28x19 14x23  
 7.32-28 23x32 8.37x28  
 10-14 9.35-30 16-21  
 10.43-38 20-25 11.41-37  
 21-27 12.50-45 14-20  
 13.30-24 9-14 14.46-41  
 3-9 15.28-23 13-19  
 16.24x13 8x28 17.29-23  
 18x29 18.34x21 17x26  
 19.40-34 14-19 20.31-27  
 22x31 21.36x27 5-10  
 22.37-32 10-14 23.41-37  
 19-23 24.33-28 14-19  
 25.44-40 20-24 26.39-33  
 9-13 27.49-43 12-18  
 28.34-29 23x34 29.40x20  
 15x24 30.37-31 26x37  
 31.42x31 7-12 32.47-42  
 25-30 33.43-39 18-23  
 34.39-34 30x39 35.33x44  
 23-29 36.42-37 24-30  
 37.38-33 29x38 38.32x43  
 12-18 39.43-39 11-17  
 40.37-32 6-11 41.31-26  
 11-16 42.45-40 4-9  
 1-1 (0.08/0.05)

☐ **Kosters, M. (Marcel)**

■ **Baksoellah, B. (Bas)**

NC 1e klasse B 07-02-2015

1.32-28 18-22 2.37-32  
 12-18 3.41-37 7-12  
 4.46-41 1-7 5.34-30  
 22-27 6.31x22 18x27  
 7.32x21 17x26 8.38-32  
 16-21 9.36-31 11-16  
 10.43-38 19-23 11.28x19  
 14x23 12.31-27 10-14  
 13.49-43 12-18 14.30-25  
 7-12 15.40-34 23-28  
 16.33x22 14-19 17.25x23  
 18x49 18.50-44 49x40  
 19.45x34 5-10 20.38-33  
 10-14 21.42-38 14-19  
 22.47-42 12-18 23.34-30  
 9-14 24.39-34 2-7  
 25.30-25 7-11 26.34-30  
 4-9 27.33-28

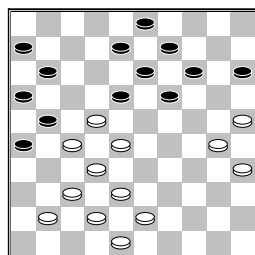

**8-12**

[ een gelijkwaardige stand lever op de volgende variant >27...15-20

28.38-33 18-23  
 29.43-39 11-17  
 30.22x11 6x17 31.39-34  
 20-24 32.34-29 23x34  
 33.30x39 17-22  
 34.28x17 21x12  
 35.32-28 12-18  
 36.27-22 18x27  
 37.28-23 19x28  
 38.33x31 14-19  
 39.31-27 19-23 ]

28.43-39 11-17 29.22x11  
 6x17 30.39-33 3-8  
 31.30-24 19x30 32.35x24  
 17-22 33.28x17 14-19  
 34.33-29 19x30 35.25x34  
 13-19 36.38-33 9-13  
 37.42-38 15-20 38.48-43  
 19-23 39.27-22 18x27  
 40.29x9  
 2-0 (1.01/0.02)

☐ **Kok, J. (Jan)**

■ **Vesciano, R. (Roberto)**

NC 1e klasse B 07-02-2015

1.32-28 19-23 2.28x19  
 14x23 3.37-32 10-14  
 4.41-37 14-19 5.46-41  
 5-10 6.32-28 23x32  
 7.37x28 10-14 8.41-37  
 17-21 9.38-32 21-26  
 10.43-38 18-23 11.34-30  
 20-24 12.30-25 11-17  
 13.31-27 17-21 14.40-34  
 12-18 15.44-40 7-11  
 16.49-43 8-12 17.50-44  
 2-8 18.37-31 26x37  
 19.42x31 21-26 20.47-42  
 26x37 21.42x31 12-17

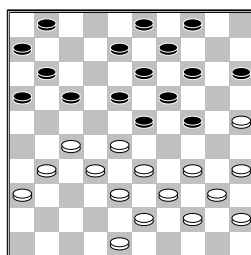

**22.48-42?**

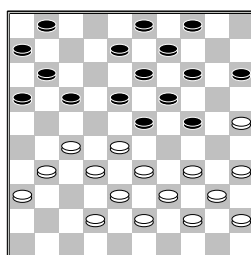

[ beter is >22.34-29  
 23x34 23.40x20 15x24  
 24.27-22 18x27  
 25.32x12 8x17 26.44-40  
 16-21 27.31-26 4-10  
 28.28-22 17x28  
 29.33x22 11-17  
 30.22x11 6x17 31.38-32 ]

**22...17-21?**

[ dam voor zwart is nu >22...23-29 23.34x21  
 14-20 24.25x23 13-18  
 25.23x12 8x48 26.40-34  
 11-17 27.44-40 4-10 ]

23.27-22 18x27 24.31x22  
 11-17 25.22x11 6x17  
 26.34-29 23x34 27.40x20  
 15x24 28.42-37 8-12  
 29.28-23 19x28 30.33x11  
 16x7 31.36-31 21-26  
 32.38-33 14-19 33.31-27  
 12-18 34.45-40 18-23  
 35.43-38 7-12 36.33-28  
 1-7 37.39-33 9-14  
 38.44-39 4-9 39.40-34  
 7-11 40.34-30 13-18  
 41.39-34 9-13 42.34-29  
 23x34 43.30x39 18-23  
 44.39-34 13-18

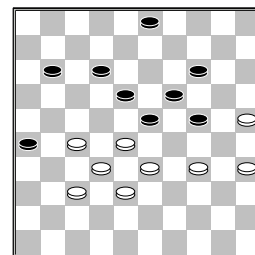

**45.25-20?**

[ Beter voor wit is nu >45.28-22 12-17  
 (45...23-28 46.32x23  
 19x30 47.25x34 14-19  
 48.22x13 19x8 49.38-33  
 12-18 50.34-29)  
 46.22x13 19x8 47.33-28  
 14-19 48.38-33 8-12  
 49.35-30 24x35  
 50.27-21 35-40  
 51.34x45 11-16  
 52.28-22 16x29  
 53.22x11 ]

**45...24x15?**

[ winst is nu voor zwart >45...14x25 46.28-22  
 11-16 47.22x13 19x8  
 48.27-22 12-17  
 49.22x11 16x7 50.32-27  
 3-9 51.37-32 9-13  
 52.33-28 13-19  
 53.28-22 8-13 54.35-30  
 24x35 55.22-17 19-24  
 56.27-21 24-30

57.32-27 30x39 ]  
 46.33-29 14-20 47.27-22  
 18x27 48.29x16 27-31  
 49.28-23 31x33 50.23x25  
 26-31 51.34-29 33x24  
 52.32-27 31x22 53.16-11  
 22-27 54.11-7 27-32  
 55.7-2 32-37 56.2x30  
 15-20 57.25x14 37-42  
 1-1 (0.09/0.08)

☐ Deurloo, M. (Mark)  
 ■ Bidesi, R. P. (Roy)  
 NC 1e klasse B 07-02-2015

1.34-29 20-25 2.40-34  
 14-20 3.45-40 20-24  
 4.29x20 25x14 5.50-45  
 17-21 6.31-26 15-20  
 7.26x17 12x21 8.35-30  
 20-25 9.40-35 7-12  
 10.44-40 11-17 11.33-29  
 6-11 12.38-33 21-27  
 13.32x21 17x26 14.42-38  
 11-17 15.30-24 19x30  
 16.35x24 14-19 17.40-35  
 19x30 18.35x24 10-14  
 19.24-20 14-19 20.20-15  
 5-10 21.45-40 19-24  
 22.29x20 25x14 23.37-32  
 14-19 24.41-37 10-14  
 25.48-42 1-6 26.32-27  
 17-21 27.38-32 12-17  
 28.34-30 17-22 29.40-34  
 22x31 30.36x27 6-11  
 31.33-28 11-17 32.39-33  
 18-22 33.27x18 13x22  
 34.34-29 22-27 35.46-41  
 27x38 36.43x32 17-22  
 37.28x17 21x12 38.49-43  
 8-13 39.43-39 12-18  
 40.41-36 18-22 41.32-28  
 16-21 42.28x17 21x12  
 43.42-38 12-18 44.38-32  
 18-22 45.36-31 3-8  
 46.32-28 2-7 47.28x17  
 19-23 48.29x18 13x11  
 49.31-27 8-13 50.37-32  
 7-12 51.47-42 12-18  
 52.32-28 14-19 53.42-37  
 11-17 54.28-22 17x28  
 55.33x22 19-23 56.39-34

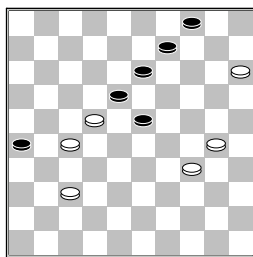

9-14  
 [ Beter voor zwart is de  
 volgende variant  
 >56...23-28 57.22x33  
 18-22 58.27x18 13x22

59.34-29 9-14 60.30-24  
 14-20 61.24-19 22-27  
 62.15x24 27-31  
 63.37-32 31-36  
 64.19-13 36-41  
 65.33-28 41-47 66.13-8  
 26-31 67.8-3 ]  
 57.30-25 23-28 58.22x33  
 13-19 59.34-30 19-23  
 60.30-24 23-29 61.33-28  
 29x20 62.15x24 4-9  
 63.37-32 9-13 64.24-20  
 14-19 65.20-15 18-23  
 66.15-10  
 2-0 (0.08/0.05)

☐ Dee, van, H. (Hein)  
 ■ Schoonderbeek, P. (Pie)  
 NC 1e klasse B 07-02-2015

1.34-30 20-25 2.32-28  
 25x34 3.39x30 15-20  
 4.44-39 20-25 5.50-44  
 25x34 6.39x30 17-21  
 7.44-39 21-26 8.37-32  
 26x37 9.42x31 11-17  
 10.41-37 7-11 11.47-42  
 1-7 12.46-41 19-23  
 13.28x19 14x23 14.32-28  
 23x32 15.37x28 17-21  
 16.41-37 21-26 17.37-32  
 26x37 18.32x41 16-21  
 19.41-37 11-16 20.37-32  
 7-11 21.30-24 21-26  
 22.36-31 26x37 23.32x41  
 16-21 24.40-34 11-16  
 25.34-29 12-17 26.42-37  
 21-26 27.24-20 17-21  
 28.20-15 6-11 29.35-30  
 11-17 30.30-25 10-14  
 31.45-40 18-22 32.40-35  
 22-27 33.38-32 27x38  
 34.43x32 13-18 35.49-43  
 18-22 36.43-38 22-27  
 37.35-30 8-13 38.30-24  
 14-20 39.25x14 9x20  
 40.39-34 20-25 41.28-23  
 26-31 42.37x26 4-10  
 43.15x4 25-30 44.4x36  
 30x46x24x23x32x41  
 1-1 (0.14/0.27)

☐ Stolwijk, S. (Stefan)  
 ■ Yigitturk, B. (Berke)  
 NC 1e klasse B 07-02-2015

1.34-29 19-23 2.40-34  
 14-19 3.33-28 17-22  
 4.28x17 11x22 5.39-33  
 7-11 6.43-39 10-14  
 7.48-43 11-17 8.31-26  
 1-7 9.36-31 7-11  
 10.45-40 2-7 11.41-36  
 20-25 12.35-30 14-20  
 13.40-35 5-10 14.50-45  
 20-24 15.29x20 15x24  
 16.46-41 10-14 17.32-28  
 23x32 18.38x27 14-20

19.44-40 9-14 20.42-38  
 4-10 21.37-32 10-15  
 22.41-37 3-9 23.49-44  
 24-29 24.33x24 20x29  
 25.34x23 18x29 26.27x18  
 25x34 27.39x30 12x23  
 28.32-27 17-22 29.27x18  
 23x12 30.44-39 16-21  
 31.26x17 11x22 32.30-25  
 22-28 33.47-42 19-23  
 34.40-34 29x40 35.45x34  
 7-11 36.31-27 14-19  
 37.34-29 23x34 38.39x30  
 9-14 39.43-39 19-23  
 40.30-24 12-18 41.36-31  
 8-12 42.31-26 11-17

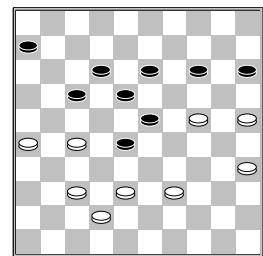

43.27-21  
 [ Beter voor wit is nu  
 >43.24-19 13x24  
 44.38-33 14-19  
 45.33x13 19x8 46.39-34  
 8-13 47.25-20 24-29  
 48.20-14 29x40  
 49.35x44 12-18  
 50.44-40 17-22  
 51.26-21 22x31  
 52.37x26 ]  
 43...17-22 44.39-34

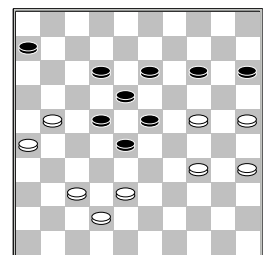

14-20  
 [ gelijkwaardige stand  
 levert de volgende variant  
 op >44...12-17  
 45.21x12 18x7 46.26-21  
 6-11 47.21-16  
 (47.21-17 14-19  
 48.17x6 19x39 49.38-33  
 22-27 50.33x31 39-43  
 51.31-27 7-11 52.6x17  
 43-49 53.27-22 49-44  
 54.37-32 44-39  
 55.42-38 39-44  
 56.38-33 44x41  
 57.17-11 41-36 58.11-6  
 36x18 59.6-1 13-19  
 60.35-30 15-20  
 61.25x14 19x10

62.30-24) 47...22-27  
 48.35-30 14-19  
 49.34-29 23x34  
 50.30x39 19x30  
 51.25x34 15-20  
 52.34-29 ]  
**45.25x14 13-19 46.24x13**  
**18x20 47.21-16 20-24**  
**48.26-21 22-27 49.21x32**  
**12-17 50.32-27 17-21**  
**51.27-22 28x17 52.16x27**  
**15-20 53.38-33 20-25**  
**54.42-38 6-11 55.38-32**  
**11-16 56.37-31 24-29**  
**57.33x24 23-28 58.32x23**  
**17-21 59.27-22 21-27**  
**60.31-26 27x20 61.35-30**  
**2-0 (1.18/0.04)**

□ Groot,de,G.J. (Gerard)  
 ■ Siegers,D. (Dick)  
 NC 1e klasse B 07-02-2015

**1.34-29 17-22 2.40-34**  
**11-17 3.45-40 6-11**  
**4.50-45 1-6 5.31-26**  
**16-21 6.32-28 19-23**  
**7.28x19 14x23 8.29-24**  
**20x29 9.33x24 10-14**  
**10.24-19 13x24 11.34-29**  
**23x34 12.39x10 5x14**  
**13.37-32 11-16 14.41-37**  
**14-19 15.37-31 21-27**  
**16.32x21 16x27 17.42-37**  
**6-11 18.47-42 9-14**  
**19.44-39 18-23 20.37-32**  
**11-16 21.32x21 16x27**  
**22.42-37 7-11 23.37-32**  
**11-16 24.32x21 16x27**  
**25.39-33 4-9 26.46-41**  
**9-13 27.33-29 23x34**  
**28.40x29 2-7 29.41-37**  
**14-20 30.38-33 7-11**  
**31.43-38 12-18 32.29-24**  
**20x29 33.33x24 19x30**  
**34.35x24 11-16 35.45-40**  
**18-23 36.48-43 3-9**  
**37.40-34 9-14 38.38-33**

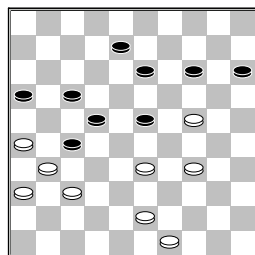

**16-21**  
 [ 38...8-12? 39.24-19  
 13x24 40.34-29 23x34  
 41.33-28 22x33  
 42.31x11 16x7 43.43-39  
 33x44 44.49x9 ]  
 [ 38...23-28? 39.26-21  
 28x19 40.21x3 ]  
 [ 38...14-20? 39.34-30

20x38 40.43x3 ]  
 [ 38...13-18? 39.34-29  
 23x34 40.33-28 22x33  
 41.31x2 ]  
 [ 38...14-19? 39.34-29  
 23x34 40.24-20 15x24  
 41.33-28 22x33  
 42.31x11 16x7 43.43-39  
 33x44 44.49x20 ]  
**39.34-29 23x34 40.33-28**  
**22x33 41.31x11**

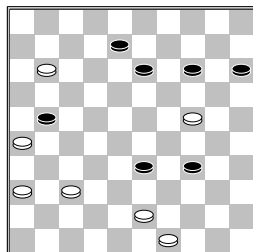

**33-39**  
 [ beter voor zwart is  
 >41...13-18 42.26x17  
 33-39 43.43-38 34-40  
 44.11-6 39-43 45.37-31  
 43x32 46.6-1 40-45  
 47.1x5 45-50 48.5x46  
 ]  
 [ 41...34-40 42.26x17  
 40-45 43.11-6 33-38  
 44.43x32 14-19  
 45.49-44 19x30  
 46.44-40 45x34 47.6-1  
 34-39 48.1-6 13-18  
 49.32-28 15-20 50.6-1  
 30-34 51.1x40 39-43  
 ]  
**42.26x17 39x48 43.24-20**  
**48x12 44.20x7**  
**2-0 (0.07/0.28)**

□ Snijder,F. (Fabian)  
 ■ Malahé,P.M. (Pertap)  
 NC 1e klasse B 07-02-2015

1.32-28 17-21 2.31-26  
 12-17 3.37-32 7-12  
 4.36-31 19-23 5.28x19  
 14x23 6.33-28 21-27  
 7.31x22 18x27 8.28x19  
 13x24 9.32x21 16x27  
 10.39-33 10-14 11.44-39  
 9-13 12.50-44 4-9  
 13.34-30 5-10 14.30x19  
 13x24 15.40-34 8-13  
 16.44-40 2-8 17.41-37  
 11-16 18.34-29 13-18  
 19.39-34 9-13 20.34-30  
 3-9 21.30x19 14x34  
 22.40x29 20-25 23.43-39  
 1-7 24.48-43 18-23  
 25.29x18 12x23 26.46-41  
 7-11 27.39-34 10-14  
 28.33-29 13-19 29.29x18  
 17-21 30.26x17 11x13  
 31.49-44 16-21 32.38-33

19-24 33.44-40 14-19  
 34.33-29 24x33 35.34-30  
 25x34 36.40x38 15-20  
 37.43-39 19-24 38.39-34  
 13-18 39.34-29 24x33  
 40.38x29 20-25 41.37-32  
 27x38 42.42x33 9-14  
 43.33-28 14-20 44.45-40  
 8-13 45.28-23 18-22  
 46.40-34 13-19 47.23x14  
 20x9 48.29-23 21-27  
 49.41-37 6-11 50.47-42  
 11-17 51.42-38 17-21  
 52.23-19 21-26 53.37-32  
 26-31 54.32x21 31-36  
 55.21-16 36-41 56.16-11  
 41-46 57.11-7 46x10  
 58.7-1 22-27 59.1-6  
 27-31 60.6-39 31-36  
 61.39-48 10-14 62.38-32  
**1-1 (0.05/0.04)**

□ Giphart,J. (Hans)  
 ■ Smit,P. (Paul)  
 NC 1e klasse B 07-02-2015

**1.32-28 19-23 2.28x19**  
**14x23 3.37-32 10-14**  
**4.41-37 5-10 5.34-29**  
**23x34 6.39x30 20-25**  
**7.44-39 25x34 8.39x30**  
**13-19 9.50-44 8-13**  
**10.44-39 17-21 11.40-34**  
**2-8 12.30-25 19-23**  
**13.31-26 14-19 14.26x17**  
**12x21 15.46-41 10-14**  
**16.34-29 23x34 17.39x30**  
**7-12 18.32-28 21-26**  
**19.45-40 18-22 20.28x17**  
**11x22**

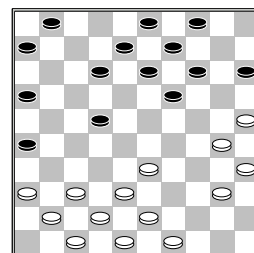

**21.40-34**  
 [ wit mag niet spelen  
 21.37-32 wegens 14-20  
 22.25x23 22-28  
 23.33x22 12-18  
 24.23x12 8x46 ]  
**21...13-18 22.37-32**  
**22-27 23.32x21 26x17**  
**24.41-37 9-13 25.37-32**  
**4-9 26.42-37 1-7**  
**27.47-41 16-21 28.32-28**  
**21-26 29.43-39 6-11**  
**30.49-43 11-16 31.48-42**  
**17-21 32.34-29 18-22**  
**33.28x17 19-23 34.29x18**  
**13x11 35.36-31 12-18**  
**36.31-27 21x32 37.37x28**

8-13 38.39-34 7-12  
 39.34-29 11-17 40.42-37  
 17-21 41.41-36 12-17  
 42.38-32 14-20 43.25x14  
 9x20 44.43-38 20-25  
 45.30-24 17-22 46.28x17  
 21x12 47.32-28 12-17  
 48.38-32 16-21 49.36-31

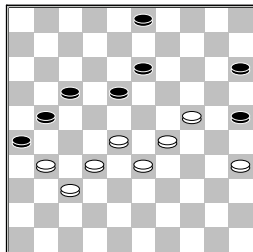

18-22?  
 [ >49...17-22 50.28x17  
 21x12 51.32-28  
 (51.31-27 3-9 52.33-28  
 25-30 53.28-22 30x19  
 54.29-24 19x30  
 55.35x24 9-14 56.22-17  
 12x21 57.27x16 14-20  
 58.16-11 20x29 59.11-7  
 18-22 60.7-1) 51...3-9  
 52.28-23 9-14 53.24-19  
 13x24 54.29x9 18x38  
 55.9-3 12-18 56.3-9  
 18-23 57.9-27 38-42  
 58.37x48 26x37  
 59.27-36 23-28 ]  
 50.28-23 13-18 51.23x12  
 17x8 52.33-28 22x33  
 53.29x38 25-30 54.31-27  
 30x19 55.27x16 8-12  
 56.16-11 19-24 57.32-28  
 3-8 58.28-23 8-13  
 59.11-6 12-17 60.23-19  
 2-0 (0.08/0.02)

□ Schipper, P. (Peter)  
 ■ Eenennaam, van, F.A. (F)  
 NC 1e klasse B 07-02-2015

1.31-26 19-23 2.36-31  
 14-19 3.41-36 10-14  
 4.46-41 5-10 5.31-27  
 20-24 6.34-30 24-29  
 7.33x24 23-28 8.32x23  
 18x20 9.30-25

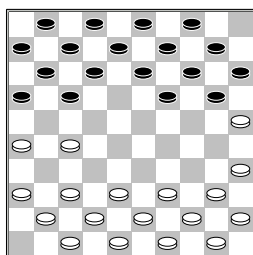

19-23  
 [ niet mag nu in deze  
 stand 9...20-24 wegens

10.25-20 14x25  
 11.27-22 17x28  
 12.26-21 16x27  
 13.38-32 27x38 14.43x5  
 4-10 15.5x30 25x43  
 16.49x38 ]  
 10.40-34 12-18 11.34-30  
 7-12 12.39-33 1-7  
 13.44-39 13-19 14.30-24  
 19x30 15.25x34 9-13  
 16.50-44 14-19 17.44-40  
 10-14 18.37-31 4-9  
 19.42-37 17-21 20.26x17  
 12x32 21.37x28 23x32  
 22.38x27 11-17 23.47-42  
 8-12 24.41-37 17-21  
 25.37-32 21-26 26.42-37  
 2-8 27.43-38 20-24  
 28.49-43 7-11 29.34-29  
 14-20 30.40-34 20-25  
 31.29x20 25x14 32.34-30  
 18-23 33.45-40 14-20  
 34.40-34 20-24 35.30-25  
 15-20 36.25x14 19x10  
 37.34-29 23x34 38.39x19  
 13x24 39.32-28 8-13  
 40.37-32 26x37 41.32x41  
 10-14 42.41-37 14-19  
 43.37-32 13-18 44.43-39  
 18-23 45.39-34 9-13  
 46.34-30 12-17 47.30-25  
 17-21 48.48-42 21-26  
 49.27-22 11-17 50.22x11  
 6x17 51.42-37 17-21  
 52.36-31 3-8 53.31-27  
 8-12 54.35-30 24x35  
 55.25-20 35-40 56.20-15  
 40-45 57.15-10 45-50  
 58.37-31 26x37 59.32x41

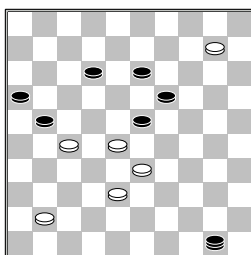

21x43?

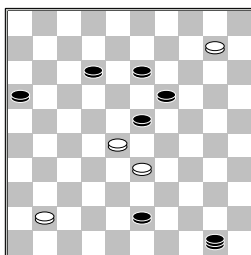

[ >59...23x43 60.33-29  
 (60.10-4 50x47)  
 60...21x32 ]  
 60.10-5?  
 [ remise is >60.41-36

23x32 61.10-4 50x6  
 62.4x49 19-24 63.36-31  
 12-17 64.31-27 6-1  
 65.49-35 24-29 66.35-8  
 1-12 67.8-3 ]  
 60...23x32 61.5x1 50x6  
 0-2 (0.42/0.08)