

□ Giphart, J. (Hans)
 ■ Groot, de, G. J. (Gerard)
 Bram Limburg Bokal2-02-2013

1.32-28 19-23 2.28x19
 14x23 3.37-32 10-14
 4.41-37 5-10 5.34-29
 23x34 6.39x30 14-19
 7.44-39 10-14 8.40-34
 17-21 9.30-25 11-17
 10.32-28 21-26 11.37-32
 26x37

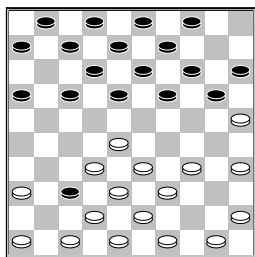

12.42x31

[In de database staat de volgende variant

12.32x41 7-11 13.50-44
 16-21 14.36-31 21-26
 15.44-40 26x37
 16.41x32 17-22
 17.28x17 11x22
 18.34-29 6-11 19.39-34
 11-16 20.34-30 16-21
 21.30-24 19x30
 22.35x24 21-26
 23.46-41 22-27
 24.32x21 26x17
 25.41-37 2-7 26.33-28
 17-22 27.28x17 12x21
 28.29-23 20x29
 29.23x34]

12...18-23

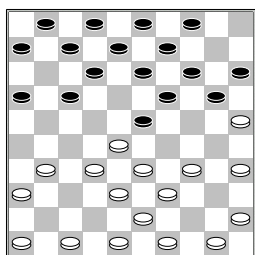

13.34-29

[13.34-30 20-24
 14.46-41 17-21
 15.41-37 7-11 16.47-42
 1-7 17.50-44 12-18
 18.31-27 21-26
 19.44-40 7-12 20.39-34

(diagram)

11-17
A) 21.34-29 23x34
 22.40x20 15x24
 23.43-39 (23.27-22

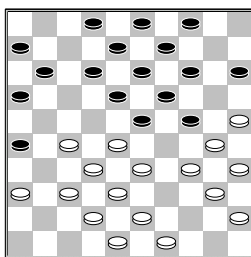

18x27 24.32x21 16x27
 25.37-31 26x37
 26.42x11 6x17
 27.45-40 12-18
 28.40-34) 23...17-22
 24.28x17 12x21
 25.39-34

B) 21.43-39 17-21
 22.49-43 2-7
 (22...4-10 23.34-29
 23x34 24.40x20 15x24
 25.27-22 18x27
 26.28-23 19x28
 27.33x31 12-18
 28.30x19 14x23
 29.38-33 6-11
 30.33-29 23x34
 31.39x30 18-23
 32.43-38 9-14
 33.45-40 11-17
 34.38-33 3-9)
 23.34-29 23x34
 24.40x20 15x24
 25.27-22 18x27
 26.28-23 19x28
 27.30x10 4x15
 28.33x31]

13...23x34 14.39x30 12-18

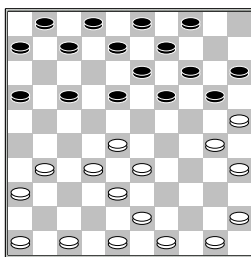

15.46-41

[In de database staat de volgende partij

15.45-40 7-12 16.40-34
 20-24 17.47-42 18-23
 18.34-29 23x34
 19.30x39 13-18
 20.46-41 1-7 21.41-37
 18-23 22.31-27 17-21
 23.49-44 9-13 24.44-40
 4-9 25.40-34 12-18
 26.34-30 8-12 27.50-45
 2-8 28.37-31

A) 28...7-11 29.31-26
 12-17 30.45-40 24-29
 31.33x24 14-20
 32.25x14 9x29
 33.39-33 29-34

34.30x39
B) 28...21-26
 29.39-34 26x37
 30.42x31 7-11
 (30...24-29 31.33x24
 14-20 32.25x14 9x40
 33.35x44 15-20
 34.30-25 20-24)
 31.34-29 23x34
 32.30x39 18-23
 33.45-40 14-20
 34.25x14 9x20
 35.40-34 24-29
 36.33x24 20x40
 37.35x44]
15...20-24 16.41-37 18-23

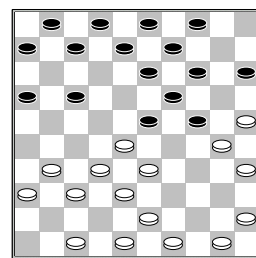

17.45-40

[In de database staat de volgende variant

17.43-39 7-12 18.31-27
 12-18 19.45-40 8-12
 20.47-42 17-21
 21.49-43 2-8 22.50-45
 21-26 23.37-31 26x37
 24.42x31 1-7 25.39-34
 7-11 26.34-29 23x34
 27.40x20 15x24
 28.43-39 18-23
 29.39-34 4-10]

17...7-12 18.50-45 12-18 19.47-42 8-12

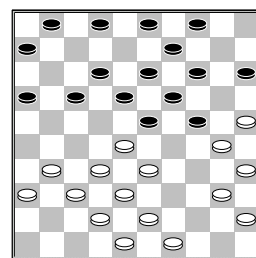

20.31-27

[De volgende variant staat in de database

20.43-39 16-21
 21.39-34 21-26
 22.49-43 2-8 23.34-29
 23x34 24.40x20 15x24
 25.28-23 19x39
 26.30x10 4x15 27.43x34
 1-7 28.38-33 15-20
 29.25x14 9x20 30.42-38
 20-25 31.35-30 17-22
 32.30-24 18-23
 33.31-27 22x42

34.48x37 7-11 35.33-28
 23-29 36.34x23]
20...17-21 21.43-39 2-8
22.49-43

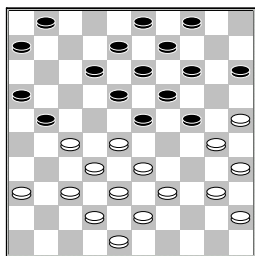

deze stand komt ook voor in de database en wel 16 keer

1-7
 [Het vaakste werd de volgende variant gespeeld

22...21-26
A) 23.37-31 26x37
 24.42x31 1-7 25.39-34
 7-11 26.34-29 23x34
 27.40x20 15x24
 28.43-39 18-23
 29.39-34 4-10
 30.27-22 11-17
 31.22x11 16x7
 32.31-27

B) 23.39-34 14-20
 24.25x14 9x20
 25.30-25 4-9 26.25x14
 9x20 27.34-30 20-25
 28.37-31 25x34
 29.40x20 15x24
 30.45-40 26x37
 31.42x31 3-9 32.40-34
 6-11 33.31-26

C) 23.40-34 4-10
 (23...14-20 24.25x14
 9x20 25.30-25 4-9
 26.25x14 9x20
 27.37-31 26x37
 28.42x31 24-29
 29.33x24 20x40
 30.45x34) 24.37-31
 26x37 25.42x31 16-21
 26.27x16 18-22
 27.28x17 12x21
 28.16x27 23-29
 29.34x23 19x26
 30.30x19 14x23
 31.45-40 10-14]

23.39-34 4-10 24.37-31

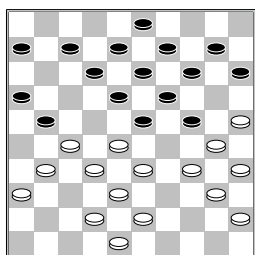

7-11
 [De database komt met

de volgende variant

24...21-26
A) 25.42-37 15-20
 26.34-29 23x34
 27.30x39 10-15
 28.27-22 18x27
 29.31x22 7-11
 30.37-31 26x37
 31.32x41 12-17
 32.41-37 16-21
 33.39-34 24-30
 34.35x24 19x39
 35.43x34
B) 25.34-29 23x34
 26.40x20 15x24
 27.45-40 26x37
 28.42x31 18-23
 (28...7-11 29.48-42
 12-17 30.27-22 18x27
 31.32x12 8x17
 32.40-34 10-15
 33.43-39 13-18
 34.34-29 16-21
 35.29x20 15x24
 36.28-22 18x27
 37.31x22 17x28
 38.33x22) 29.40-34
 12-17 30.34-29 23x34
 31.30x39 17-21
 32.39-34 7-12
 33.34-29 10-15
 34.29x20 15x24
 35.43-39 13-18
 36.27-22 18x27
 37.31x22 8-13]
25.31-26 11-17 26.36-31
17-22 27.26x17 22x11

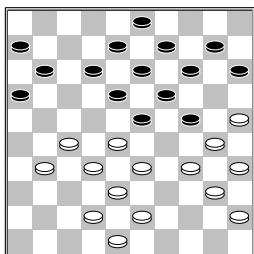

28.31-26
 [Gerard was nog van mening dat het nu uit zou zijn omdat het bezetten van veld 17 dam oplevert
 28.42-37 11-17
 29.34-29 23x34
 30.40x20 15x24
 31.25-20 14x34
 32.28-22 17x39
 33.38-33 39x28 34.32x5
 12-17 en wit staat 2 schijven achter en winst zit er waarschijnlijk niet in]
28...11-17

(diagram)

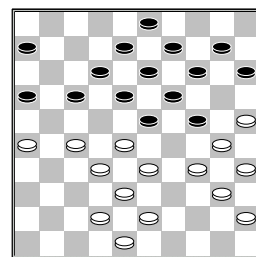

29.42-37
 [29.27-21? 16x27
 30.32x21 23x32
 31.38x27 19-23
 32.30x28 14-20 33.25x5
 13-19 34.5x23 18x47
 35.34-30]

29...17-21 30.26x17
12x21 31.43-39

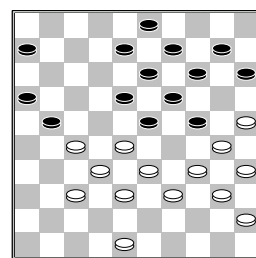

6-11
 [Deze stand is 1 keer voorgekomen in de database. Het ging toen verder met 31...15-20
 32.48-43 21-26
 33.28-22 23-28
 34.32x12 8x28 35.33x22
 24-29 36.34x23 19x17
 37.39-33 17-22
 38.27x18 13x22
 39.33-29 10-15
 40.43-39 6-11 41.39-33
 16-21 42.40-34 11-16
 43.45-40 21-27
 44.29-24 20x29
 45.34x23 16-21
 46.23-19 14x23
 47.25-20 15x24
 48.30x17 21x12
 49.40-34 12-17 remise
 gegeven]
 [31...8-12? 32.25-20
 14x25 33.27-22 18x27
 34.33-29 24x31
 35.39-33 27x29
 36.48-42 23x32 37.34x5
 25x34 38.5x48]
32.25-20 14x25 33.27-22
18x27 34.33-29 24x31
35.39-33 27x29 36.48-42
23x32 37.34x5 25x34
38.5x6
2-0 (1.05/1.25)